



11th July 2019

Dear Parents / Carers,

Following our successful 'Shuffle Up' days where children spent the two days with their new teacher, I thought it would be prudent to share with you, all of our staffing structure for next year.

We have had a number of changes which include staff not returning from maternity leave including; Mrs Weller, Mrs Williams and Mrs Northing. They have decided that mummy time is too much fun!

We have staff that are moving on from Redwell including; Miss Lowe, Mrs Moore, Mrs Chudasama, Miss Scholey, Mrs H Ansell and Mrs Gilbert. Some of these staff have been part of our Redwell family for a very long time and will be missed and I am sure that you will join us in wishing all of these staff the very best for their futures.

We have been fortunate enough to recruit to all posts for September. All of the new staff joined us on 'Shuffle Up' days and have also been attending staff training events this term. They will be working with their new teams at the end of term to plan ahead for next year, this will help the new staff to become familiar with your children and the school and our expectations.

The newly appointed staff include two members of our existing staff team who will be training with us as unqualified teachers. They will be mentored by experienced teachers and their classes covered by these teachers when they are training. We are very fortunate to be in a position to provide this level of support. Governors have agreed to this structure to provide all children with the high quality of teaching that we expect at Redwell.

Due to the high calibre of our senior management team we have internally advertised for a new deputy and have successfully recruited Mr Anderson into the post of Deputy Head. Therefore, the Senior Management Team (SMT) structure next year will be;

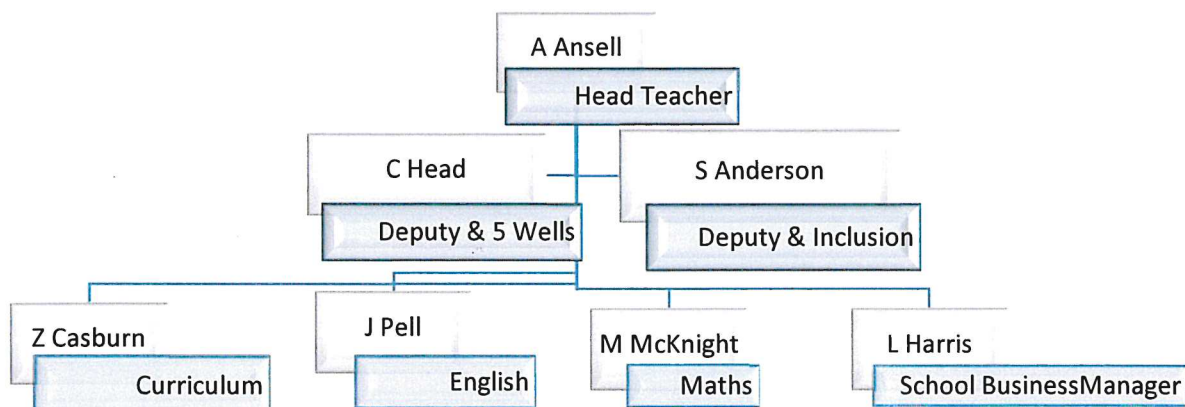



Barnwell Road, Wellingborough, Northamptonshire, NN8 5LQ
☎ 01933 676040 ✉ office@redwellprimary.co.uk 🌐 www.redwellprimary.org.uk

Head Teacher: **Anne Ansell** – BEd (Hons), NPQH
Deputy Head Teachers: **Jo Lowe & Claire Head**
School Business Manager: **Lindsay Harris** Chair of Governors: **Fiona Butlin**

The staffing structure for teachers from September will be;

YEAR	CLASS NAME	CLASS TEACHER
EYFS	BRAMPTON	Mrs Angela Hatton
EYFS	ASHBY	Mrs Natasha Kelf (4 days)/Mrs Louise Plowman (1 day)
EYFS	GRANGE	Mr Steve Sargent
1	HOLCOT	Miss Frankie Pachmayr
1	ASHTON	Mrs Rebecca Hawker / Mrs Louise Plowman
1	ORTON	Miss Allana Berwick
1		Mrs Louise Plowman (Year Group Mentor/Teacher 2 days)
2	HADDON	Mrs Jade Irvine
2	DENBY	Miss India Hasseldine
2	NASEBY	Miss Sophie Haworth
3	ALTHORP	Mrs Abby Fleckney
3	WELDON	Mrs Debbie Cox
3	DENFORD	Mrs Rachael Jones
4	KILBORN	Mrs Nichola Thompson / Mrs Dulcie Sharpe
4	CHATSWORTH	Mr Nick Marriott
4	WOODSTOCK	Miss Ravine Brownbill
4		Mrs Dulcie Sharpe (Year Group Mentor/Teacher 3 days)
5	TEWKESBURY	Mr Jamie Pell (SMT)
5	CHURCHILL	Mrs Nicola Boydon-Jones
5	WENTWORTH	Miss Hannah Valentine
6	WESTMINSTER	Mrs Zoe Casburn (SMT)
6	BLenheim	Miss Marianne McKnight (SMT)
6	BARNWELL	Mrs Sarah Harrison

We are very much looking forward to starting with our new team from September and we are sure that you will join us in welcoming them to our Redwell family.

Yours Sincerely,

Anne Ansell

Head Teacher

